

# PIT SAFETY COVER ORDER FORM

Store Name \_\_\_\_\_  
 Store Address \_\_\_\_\_  
 \_\_\_\_\_  
 Manager Name \_\_\_\_\_  
 Telephone No. \_\_\_\_\_

Company Name \_\_\_\_\_  
 PersonOrdering \_\_\_\_\_  
 Telephone No. \_\_\_\_\_  
 Billing Address \_\_\_\_\_  
 \_\_\_\_\_

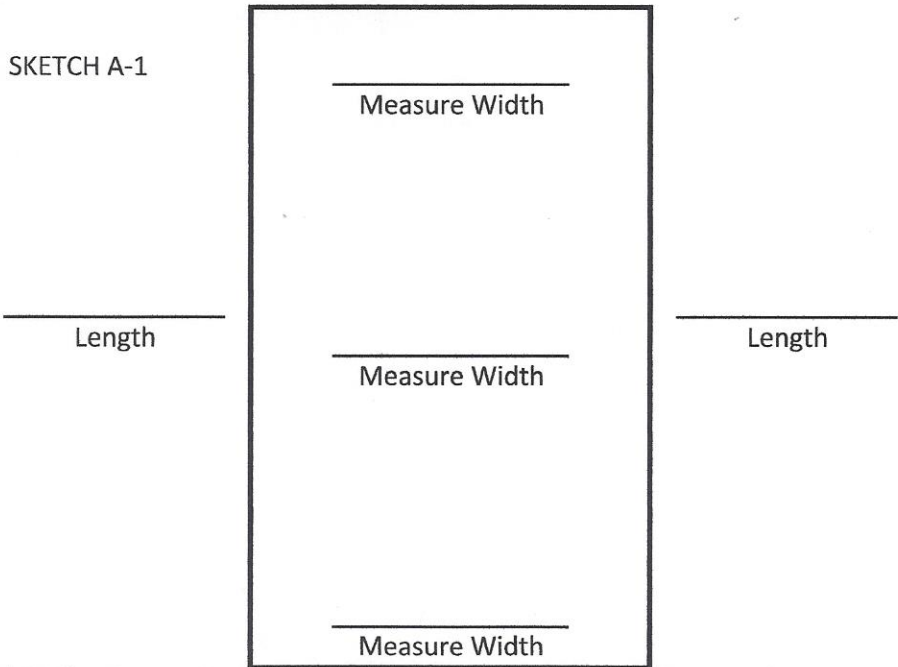

BAY # \_\_\_\_\_

A. Distance between the top of the drain pan and the top of the tire guide rails (Sketch A-2) \_\_\_\_\_

B. Height of Tire Guide (Sketch A-2) \_\_\_\_\_

C. Show location of Diamond Plates, if any locate on Sketch A-1

D. Note condition of tire guide metal  
 EXCELLENT -No rust/no damage  
 FAIR - Minor rust/minor damage  
 POOR - Heavy rust/heavy damage

E. Does this bay have aboveground lifts?  
 YES or NO  
 If so, what brand/model? \_\_\_\_\_

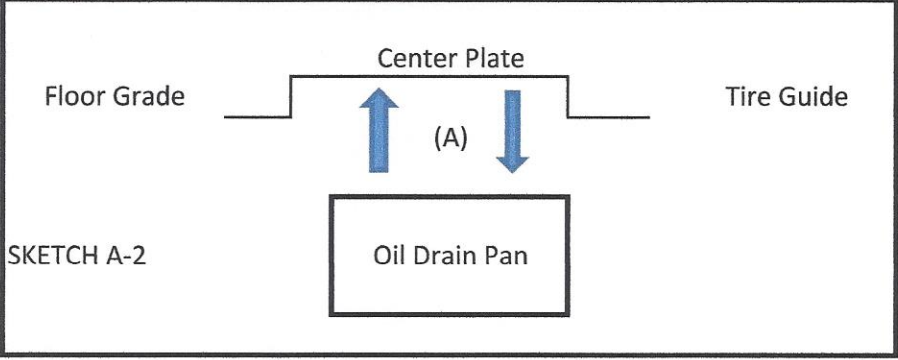

COMMENTS:

	QUANTITY
Complete Pit Viper Safety System with all Components (ATTACH ARTWORK/GRAPHICS)	
Complete Pit Bull Safety Cover with all Components	

	QUANTITY
Viper Overlay	
Replace Cover Only	
Replace Channel	
No-Step Labels	
Locking Mechanism	
T-Bolts Only	

	QUANTITY
A/P Bars	
Adapters Only	
A/P Bars w/Adapters	
Detent Pins	
Hook for Lock	
Other:	